Ein Schlafsack und eine Gitarre

Marsch-Beat

Text Fred Jay

Musik Jack White
Bearbeitung Hans Kolditz

Direktion in C

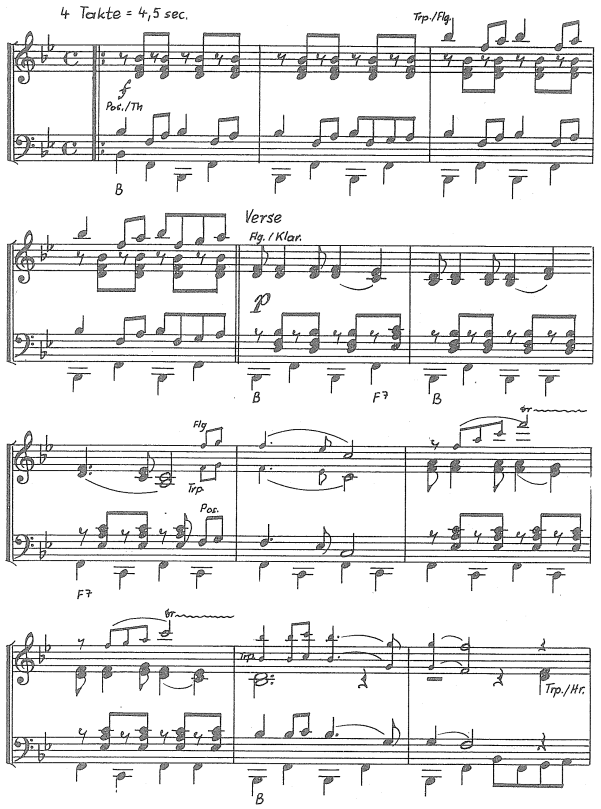

2279
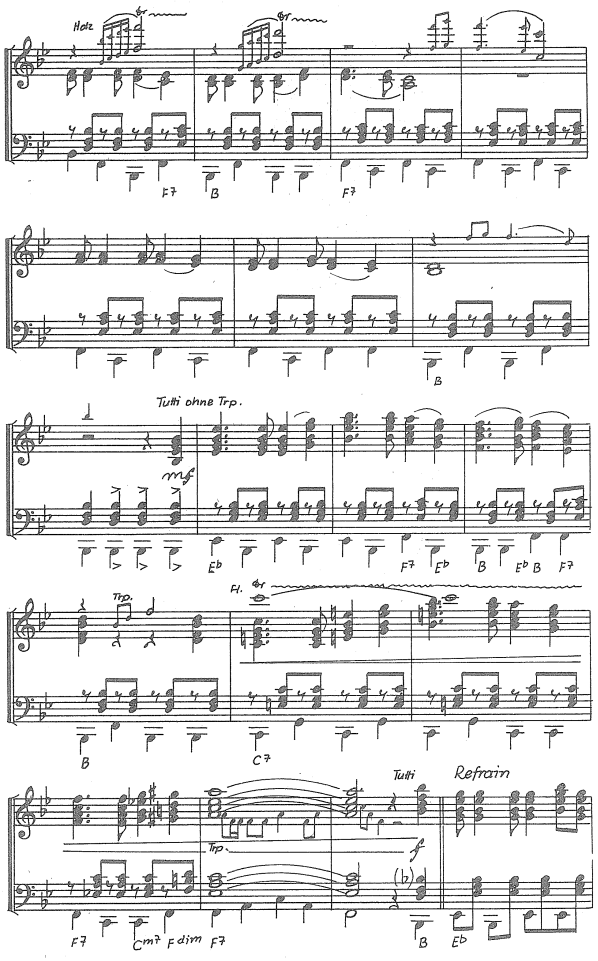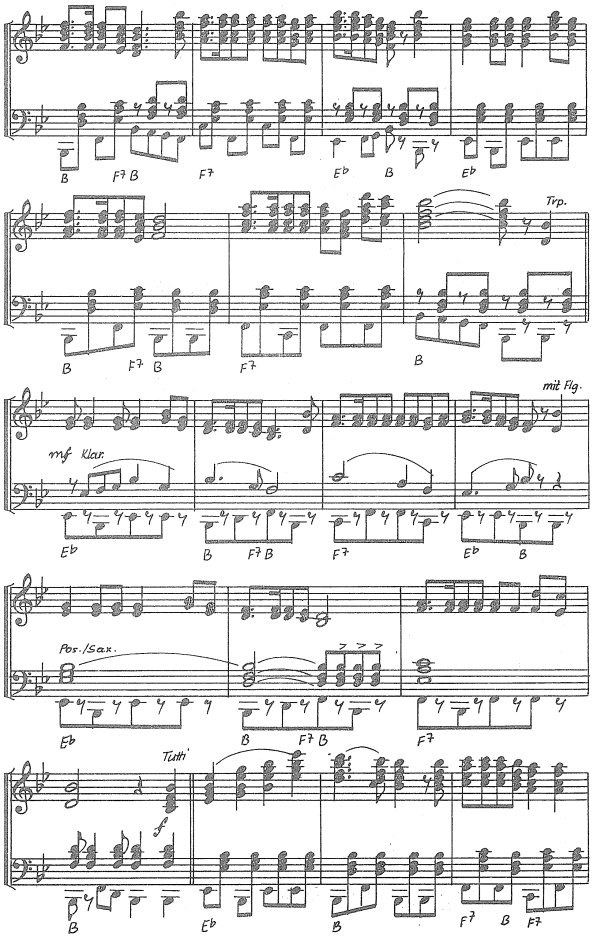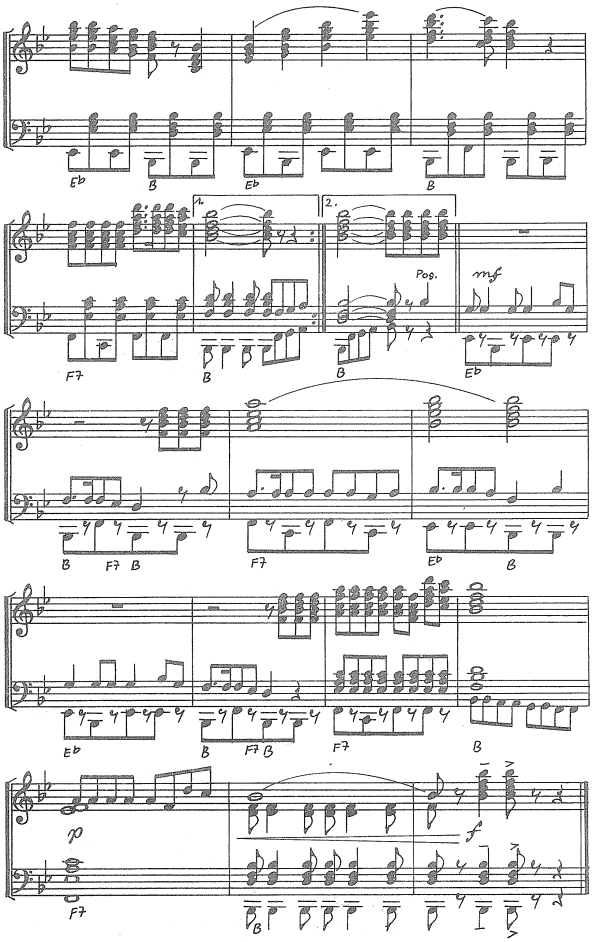
Copyright 1972 by „YOUNG" Musikverlag GmbH., Berlin. Mit freundlicher Genehmigung des Originalverlegers Musikverlag Wilhelm Halter, Karlsruhe-West. Alle Rechte vorbehalten.