Direktion in C

Text: Ernst Mosch

Original Noten der Egerländer Musikanten

# Der Wittmann Franz Polka

Musik: Franz Bummerl unter Verwendung einer Volksweise

Holz — Holz — 1 — f Ten. Pos. — mf Flg. — 2. × Trp. — Ten. — C7 — F — B♭ — F — Ten. — 2. × Trp. — B♭ — F — C6 — F — B♭ — F — 1. Holz — 2. Holz — 2 — mf Flg. — Fine f — Ten. — 3 — C7 — F — gr. Tr. — C — F — C

© Copyright 1984 by

Alle Rechte vorbehalten

Mosch Musikverlag Ernst Mosch – Elmar Wolf · D-6791 Queidersbach bei Kaiserslautern

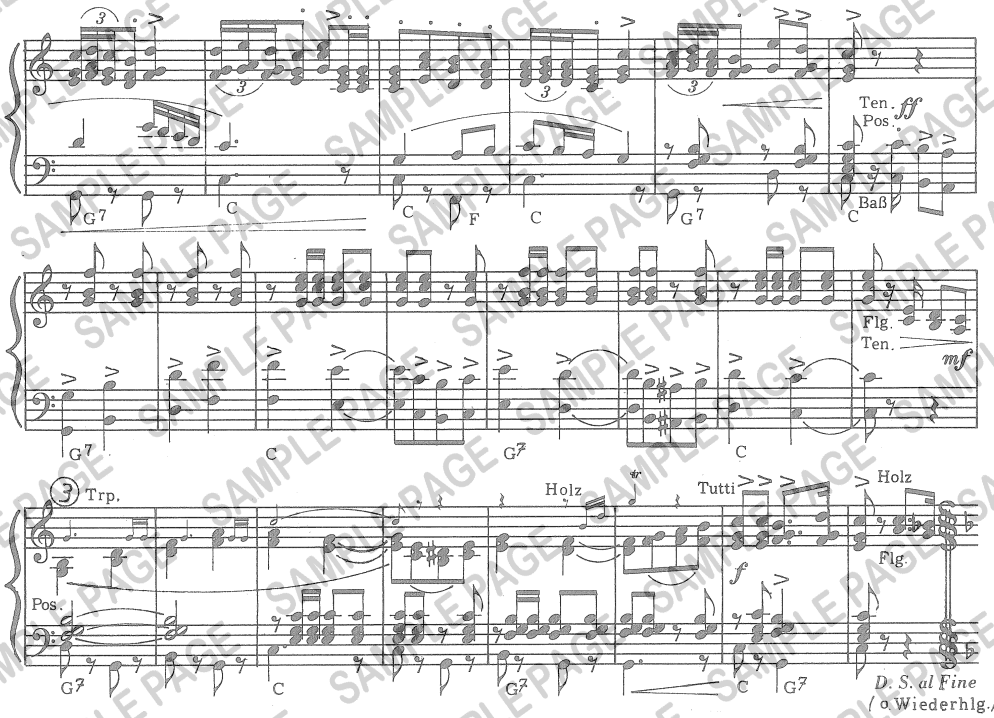




TRIO
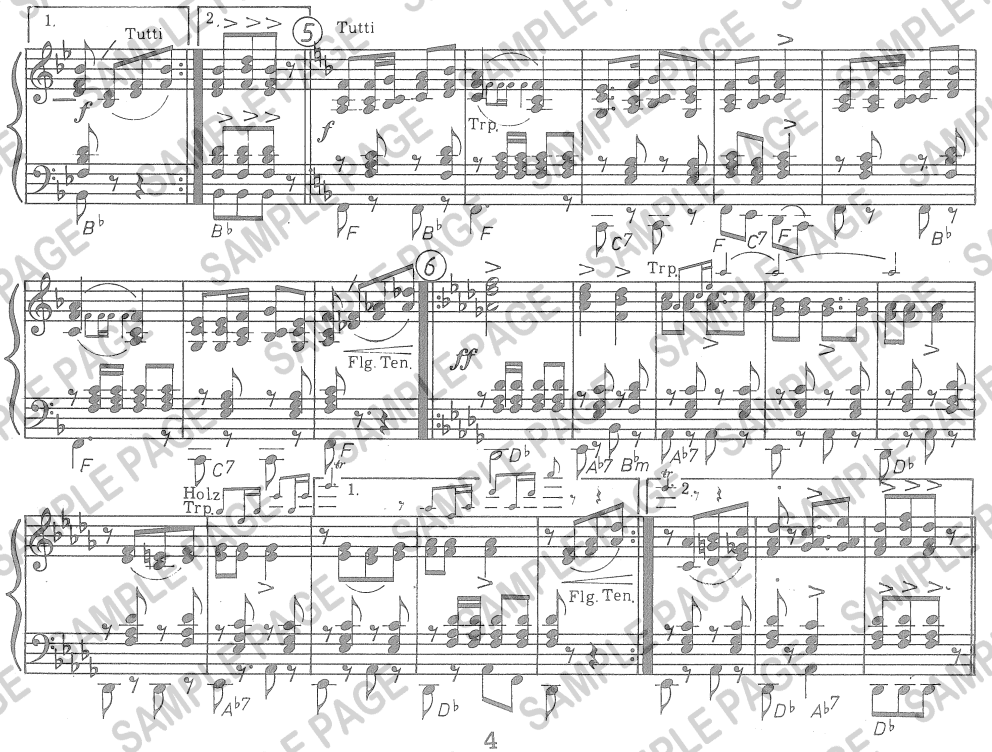
4 — 1. × Tenor 2. × Tutti — f — 2. × Trp. p–f — Holz 2. × Trp. — B♭ — B♭ — F7 — E♭ — F7 — B♭ — 2. × Trp. — F7 — B♭ — F7 — E♭ — F7 — B♭ — F7 — B♭ — F7