PRAGER SOKOL-MARSCH

Marsch

Musik Frantisek Kmoch
Bearbeitung Franz Bummerl

Direktion in C

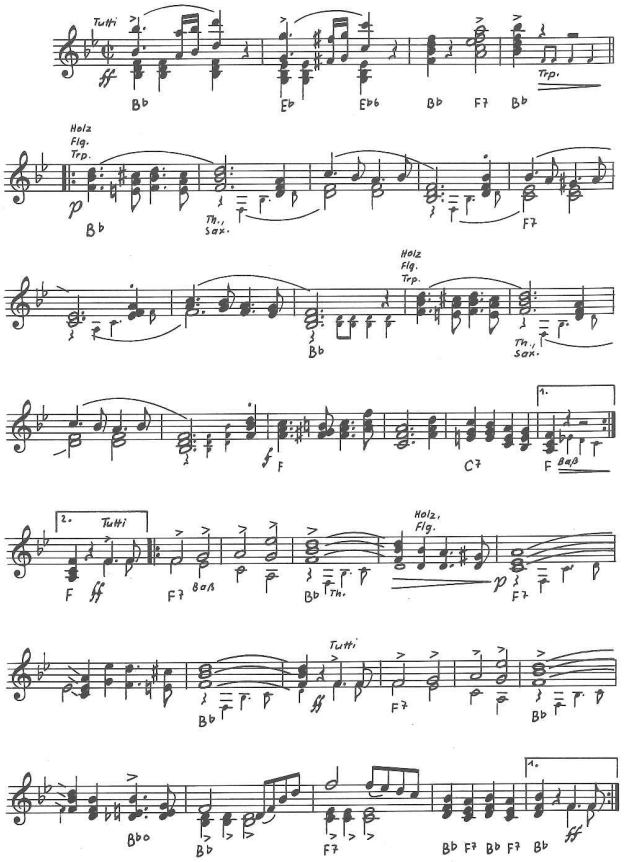

Musikverlag Wilhelm Halter
75 Karlsruhe 21

Alle Rechte vorbehalten
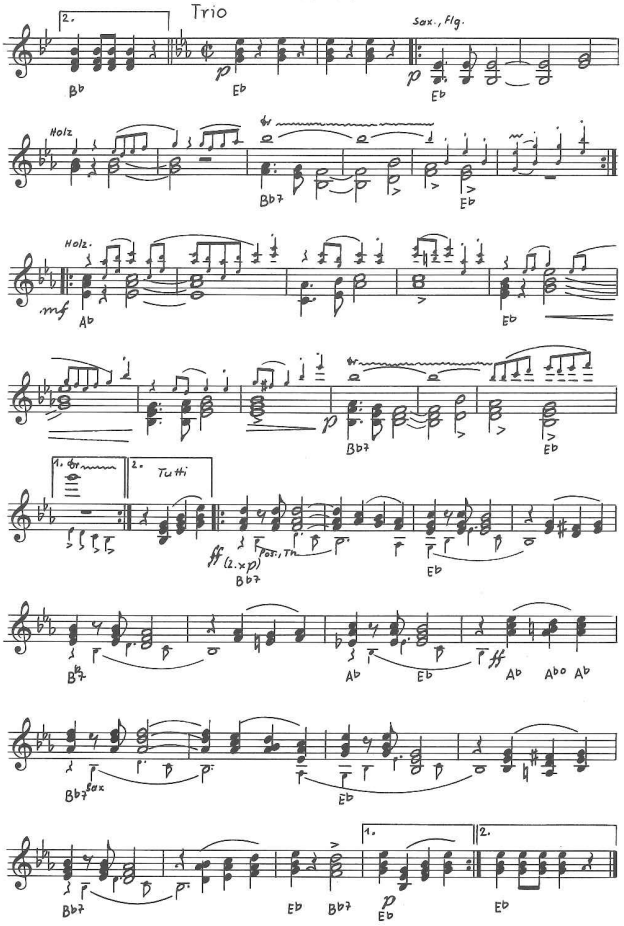
Direktion in C