FROH UND HEITER

Posaunenpolka

Direktion in C

Otto Heinl

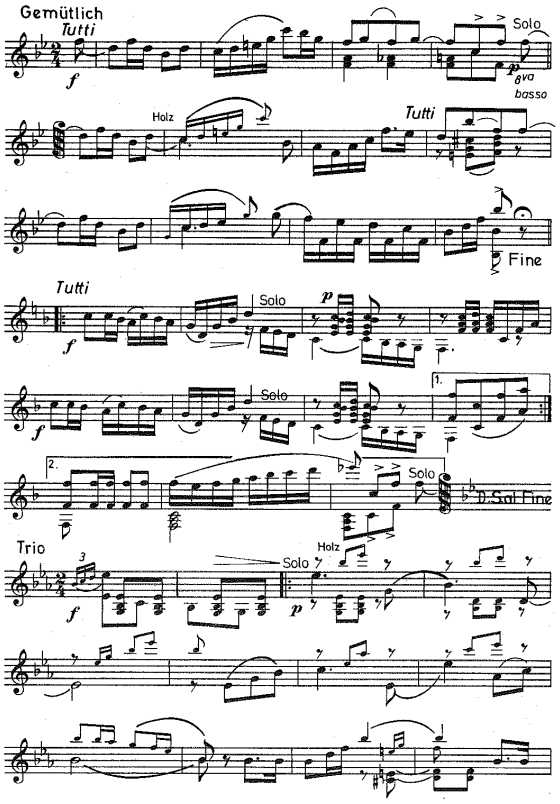
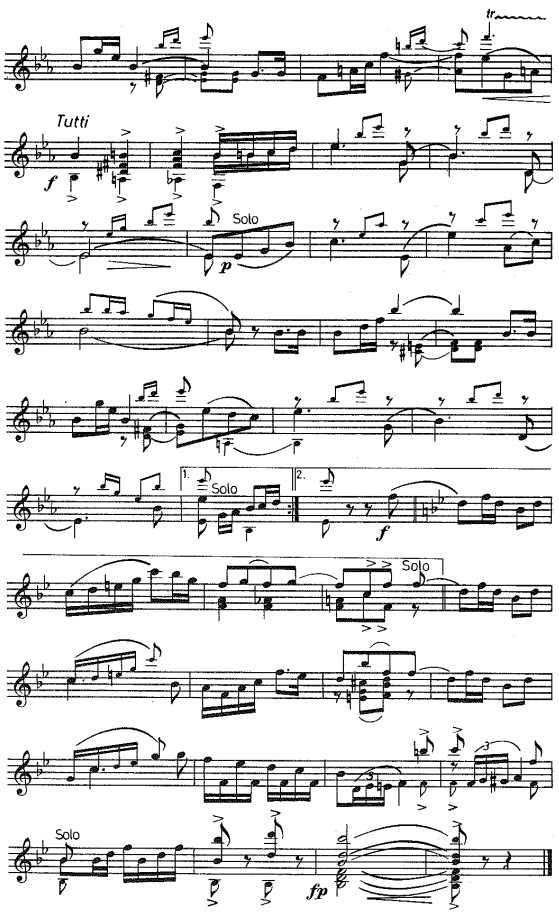
Direktion in C