Wir wandern und singen

Direktion in C — Wanderlieder-Potpourri — Hans Kolditz

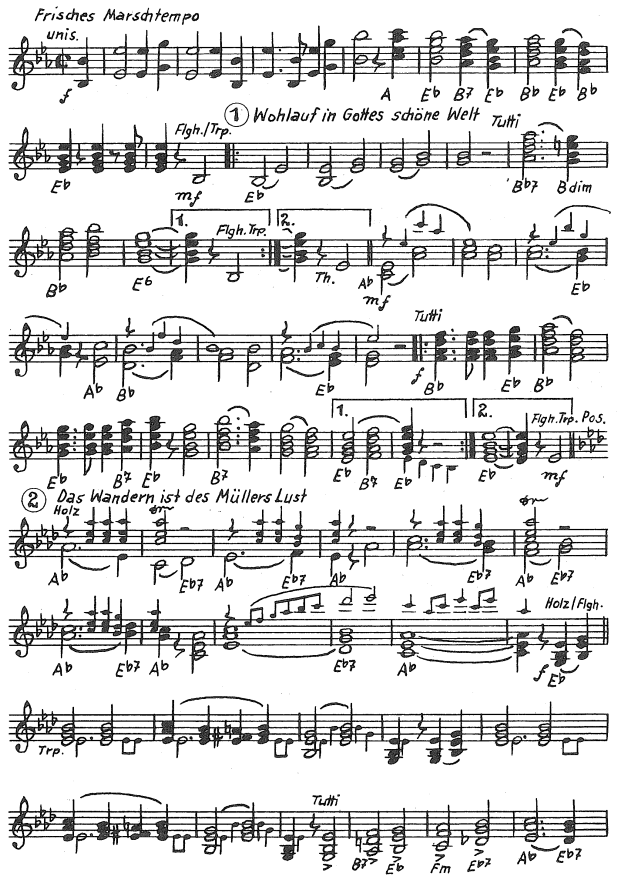

2395
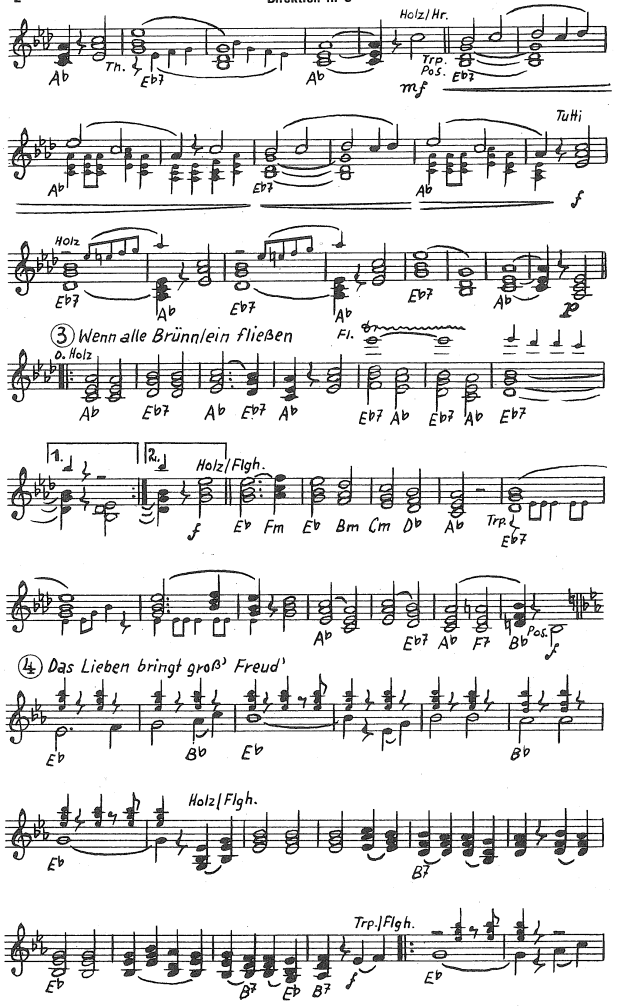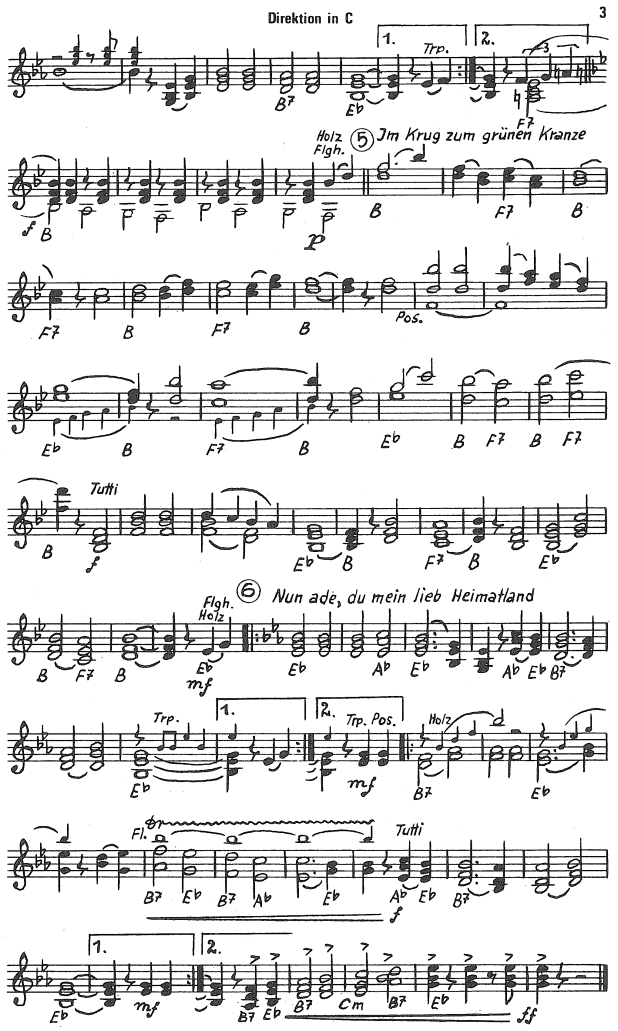
Musikverlag Wilhelm Halter, 75 Karlsruhe 21, Sophienstraße 246 · Aufführungsrecht vorbehalten