Nr. 4 Rosen aus dem Süden

Walzer

Flügelhorn I in B

Joh. Strauß, op. 388
bearb. v. H. Egidius

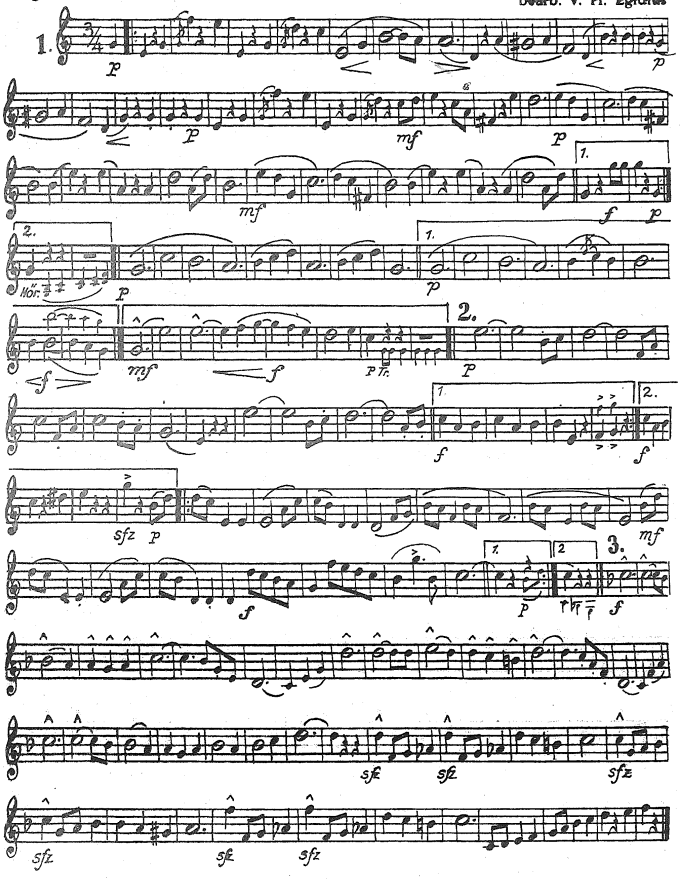

Strauß Walzer-Album

Nr. 1 An der schönen blauen Donau

Walzer

Flügelhorn I in B

v. Joh. Strauß, op. 314
bearb. v. H. Egidius

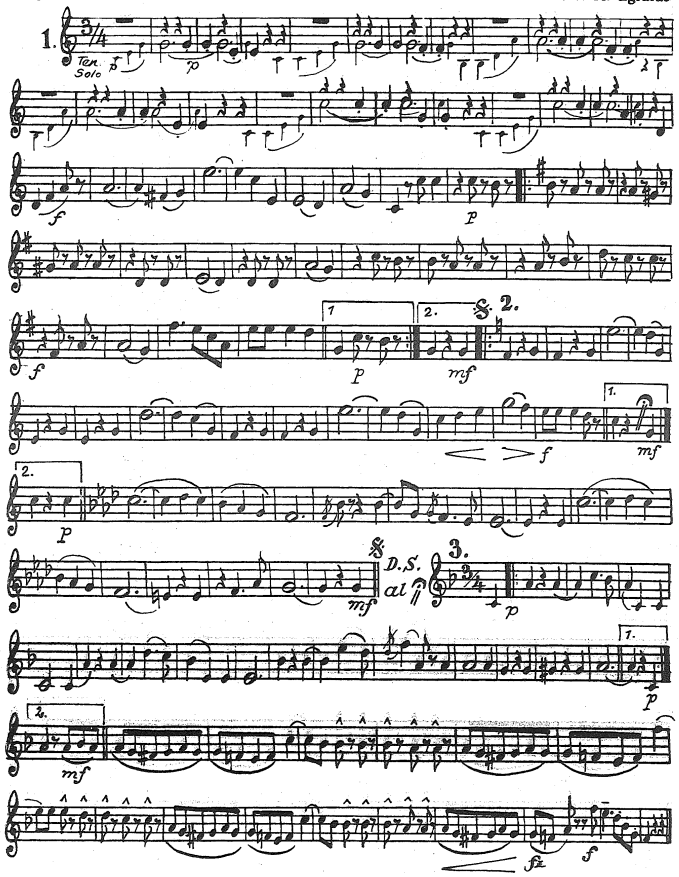

Wilh. Halter, Musikv rlag, Karlsruhe Baden

Aufführungsrecht vorbehalten

Nr. 2 Wiener Blut

Walzer

Flügelhorn I in B

v. Joh Strauß, op. 354
bearb. v. H Egidius

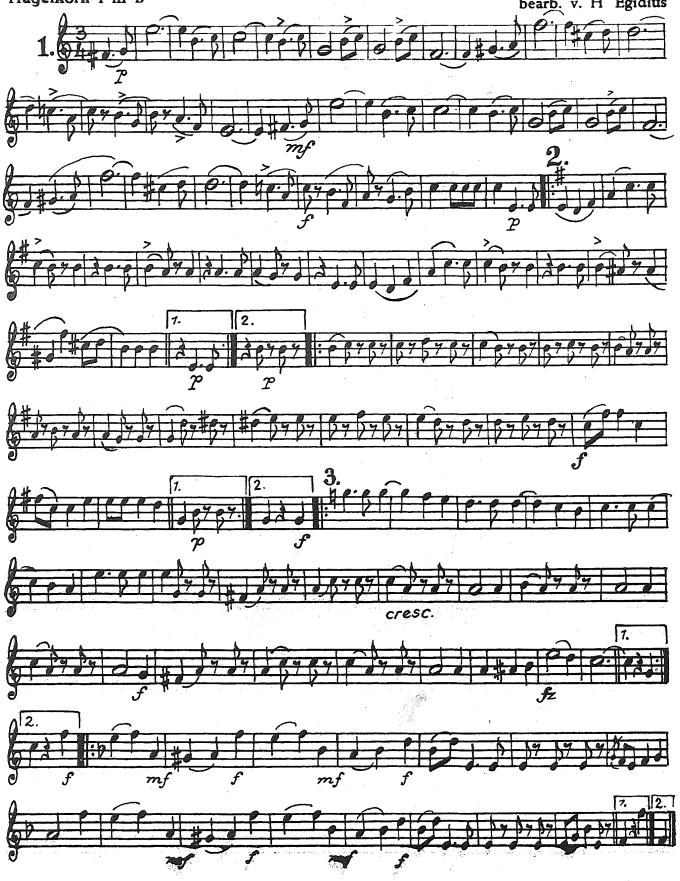

Nr. 3 Geschichten aus dem Wiene wald

Walzer

Flügelhorn I in B
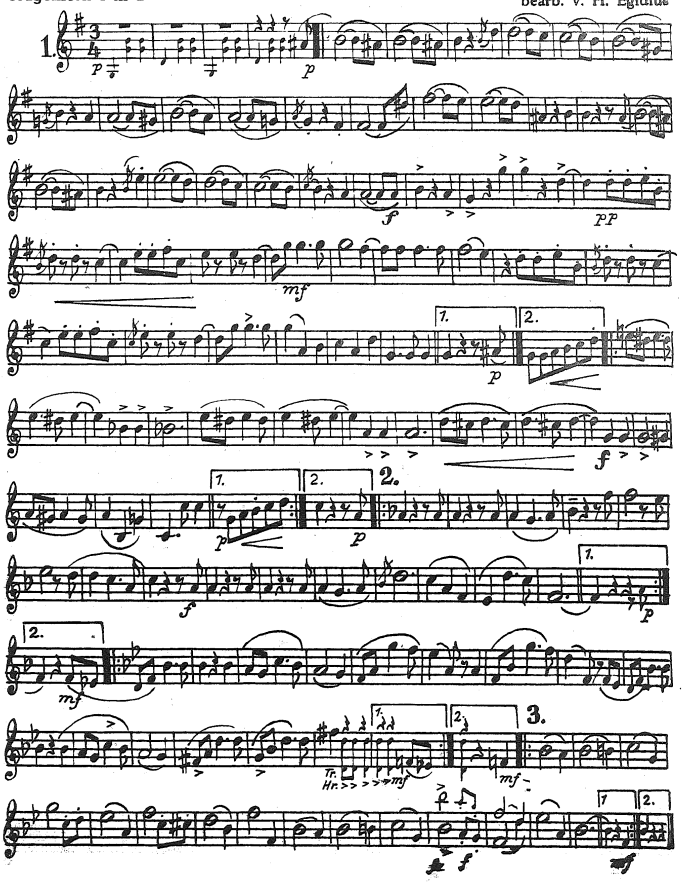
v. Joh. Strauß, op. 325
bearb. v. H. Egidius